

Jon Forshee

VIVARIUM

Thirteen Images of
Danielle Rae Miller

Flute, Clarinet, Guitar
Mezzo Soprano, Violin, Viola
Electronics

Jon Forshee

VIVARIUM

Contents

Notes

Score with Images

II. Iris with Cicada – TUTTI

II. Sacrum with Honeybee – DUO: flute, viola, finger-snaps

III. Iguanas with Milkweed – QUINTET: clarinet, guitar, mezzo, violin, viola

IV. Sunflowers with Luna Moths – DUO: clarinet, mezzo

V. Yerba Monsa with Ribcage – QUARTET: flute, guitar, violin, viola

VI. Pelvis with Datura – DUO: mezzo, viola

VII. Sacrum with Hawk Moth – TUTTI

VIII. Ribcage with Moths – DUO: guitar, violin

IX. Vertebra with Roses – QUARTET: flute, clarinet, guitar, violin, viola

X. Pelvis with Roses and Moths – SOLO: mezzo soprano

XI. Fine Shrine – DUO: flute, clarinet

XII. Heart with Chickweed – QUARTET: flute, guitar, mezzo, violin

XIII. Beetle with Poppies – TUTTI

All Images copyright Danielle Rae Miller

2022

Notes

VIVARIUM takes flight from an evocative curation of thirteen graphite drawings by artist Danielle Rae Miller. Cast for a sextet of voice, flute, clarinet, guitar, violin and percussion, the design of the work unfolds in thirteen tableaux, each inspired by and reflecting the drawing of the same title. Each movement features both a unique collection of pitches as well as a unique instrumental configuration which, together, meditate on the contour, sweep and details of the original drawings. Additionally, images of Miller's drawings are projected during performance, and are included at the end of the score.

The score should be interpreted loosely, though metronome markings are given. Breath and space are as important as the notes and gestures in this music, and may be considered as the negative space between the lines of Miller's detailed images.

VIVARIUM is warmly dedicated to the extraordinary Nebula Ensemble of Denver, Colorado.

Flute, Clarinet, Guitar
Mezzo soprano, Violin, Viola

to the Nebula Ensemble
VIVARIUM

I: Iris with Cicada

Jon Forshee

2

5

Fl.

Cl.

Gtr.

M-S.

Vln.

Vla.

fpp

fpp

fp

fpp

fpp

fp

8

Fl.

Cl.

Gtr.

M-S.

Vln.

Vla.

ff

mp

ff

f *mp*

ff

ff

ff

ff

bright, crisp

sfz

6

6

6

sh sh sh sh sh sh sh sh

sh sh sh sh sh sh

(subharmonics produced with extreme bow pressure)

sub.

ff sub.

ff sub.

11 3

Fl.

Cl.

Gtr.

M-S.

Vln.

Vla.

13

Fl.

Cl.

Gtr.

M-S.

Vln.

Vla.

Flute, Viola
fingersnaps

II: Sacrum with Honeybee

♩=70

Freely, with "breath"

(ord.)

Flute

Clarinet

Mezzo-soprano

Viola

Finger snap

Finger snap

N.V.

tongue click

f mp f fp f p ff f mp

ppp *ff* *l.v.* *mp*

6

Fl.

sop.

mezzo

Vla.

tongue click

ord./heavy vib. *ad lib.*

III

f fp f p ff f mp ff mp

>pp *pp* *mfpp*

11

Fl.

sop.

mezzo

Vla.

f

mp

15

Fl. *mp* *mp*

sop. (finger snap) *mf* *mp*

mezzo (finger snap) *mp*

Vla. *mf*

Clarinet, Guitar, Mezzo
Violin, Viola

III: Iguanas with Milkweed

♩=60

Mercurial

Clarinet in B♭

Guitar

Mezzo-Soprano

Violin

Viola

Cl.

Gtr.

S.

Vln.

Vla.

mf *mf mp* *mp* *mf p*

fmp *mp* *f*

(clar.)

fp *mp* *p* *mp*

fp *mp* *p*

6

brittle *mf* 3 3 3 *f* *p*

p *mp*

/i/ /i/

ord.

ord.

p *fp* *p*

fp *mp*

10

Cl. *with guitar on downbeat*

Gtr. *mf*

S.

Vln. *sul pont.* *f* *mp*

Vla. *sul pont.* *mp* *fp*

Clarinet
Mezzo soprano

IV: Sunflowers with Luna Moths

Clarinet in Bb

Mezzo-soprano

Flute, Guitar
Violin, Viola

V: Yerba Monsa with Ribcage

Flute: $\text{♩} = 70$, *p*, *f*, *p*. Features sixteenth-note runs with sixteenth rests and sixteenth-note triplets.

Violin: $\text{♩} = 70$, *p*, *mp*. Features a half-note chord with a flat sign.

Viola: *mp*. Features a half-note chord with a flat sign.

Fl. (4): *mp*, *ff*, *mf*, *pp*, *mf*, *pp*, *f*. Features sixteenth-note runs with sixteenth rests and a triplet.

Gtr.: *mp*. Features a half-note chord with a sharp sign.

Vln.: *p*. Features a half-note chord with a flat sign and a dynamic marking of *p*.

Vla.: *fp*, *pizz.*, *mf*. Features a half-note chord with a flat sign and a pizzicato note.

Mezzo soprano
Viola

VI: Pelvis with Datura

$\text{♩} = 60$
Nervous throughout

Mezzo-soprano

mp

Nervous throughout
N.V.

Viola

pp

5

M-S.

/eh/

Vla.

p

mf

9

M-S.

p

/a/

Vla.

3

3

s.p. ord.

s.p.

ord.

f > p

f > p

12

M-S.

p

lunga

/a/

Vla.

N.V.

3

pp

Flute, Clarinet, Guitar
Mezzo, Violin, Viola

VII: Sacrum with Hawk Moth

Flute
Tempo: ♩ = 60
Dynamics: *mf/p*, *p*, *mf* > *p*

Clarinet in B \flat
Dynamics: *mp*, *p*, *mf* > *p*

Guitar
Dynamics: *f*, *p*, *mf*

M-Soprano
Lyrics: [i], [eh]

Violin
Tempo: ♩ = 60
Dynamics: *mp*, *p*

Viola
Dynamics: *fp*, *mf* >

Fl.
Dynamics: *p*

Cl.
Dynamics: *fpp*, *f*, *fpp*

Gtr.
Dynamics: *mf*, *f*, *mf*

M-S.
Dynamics: *p*

Vln.
Dynamics: *f*, *p*, *mf*, *f* > *pp*

Vla.
Dynamics: *f*, *p*

Additional markings: *sul pont.*, *ord.*, *(vln.)*, *(gtr.)*, *[i]*

10

Fl. *mf/p*

Cl. *mp* *p* *mf > p* *p*

Gtr. *f* *mf*

M-S. *p* [a] [eh]

Vln. *mp* *mf/p*

Vla. *fp* *mf* *mp*

14

Fl. *p* *mf/p* *p*

Cl. *mp* *p* *mf > p*

Gtr. *f* *f* *mf*

M-S. *p* [i]

Vln. *f* *p* *mp* *p* (sul pont.)

Vla. *fp* *mf*

Guitar, Violin

VIII: Ribcage with Moths

Con conversationally, with 'space'

♩ = c. 70

Guitar

Violin

4

Gtr.

Vln.

7

Gtr.

Vln.

9

Gtr.

Vln.

12

Gtr.

Vln.

ff

mp

14

Gtr.

Vln.

ff

mp

bright

f

mf

ff

16

Gtr.

Vln.

mf

f

ff

f

6

Flute, Clarinet
Guitar, Violin, Viola

IX: Vertebra with Roses

$\text{♩} = 120$

2

12

Fl.

Cl.

Gtr.

Vln.

Vla.

pp

mf

pp

mf

mp

f \triangleright *p*

f \triangleright

N.V.

18

Fl.

Cl.

Gtr.

Vln.

Vla.

p

mf

p

fp

mp

mp

pizz.

mf

sul pont.

ord.

ord.

23

Fl.

Cl.

Gtr.

Vln.

Vla.

mp

mf

f

mp

f

f

mf

f

pizz.

heavy vib.

arco

mp

Mezzo soprano solo

X: Pelvis with Roses and Moths

♩=60

Relaxed, almost swung

Mezzo-soprano

fp *f* *p* *f* *p* *f* *p*

/m/

M-S. 5

M-S. 9

f *p* *f* *mp*

/m/ /wah//m/

M-S. 14

mp

/m/ /m - > /ah/ /m/

M-S. 16

mf

/m/ /m/ /m/

Flute, Clarinet in B \flat

XI: Fine Shrine

$\text{♩} = 60$

Slightly Misregistered throughout

Flute

Clarinet in B \flat

Fl.

Cl.

Fl.

Cl.

Fl.

Cl.

Flute, Guitar
Mezzo, Violin

XII: Heart with Chickweed

- Flute:** *f* > *p*, *f* > *pp*
- Guitar:** *f*, *mf*
- Mezzo-soprano:** Silent
- Violin:** *f*, *f*, *f* (sul pont. tremolo), *f* (ord.)

- Fl.:** *f* > *p*, *f* > *pp*, *mp* >
- Gtr.:** *f*, *mf*, *mp*
- M-S.:** *mp* (guitar), *mp* (al)
- Vln. 1:** *fp* >, *f*, *f* (sul pont. tremolo), *f* (ord.), *s.p.*

8

Fl.

Gtr.

M-S.

Vln. 1

mf *fp* *f* *p*

f *mf* *f*

ff *p* *fp* *f*

/seh/ /s/ S S S S S S S S S S S S S S S S /s/ /sa/

s.p. *tr* s.p. *tr* *mfp* *mp*

11

Fl.

Gtr.

M-S.

Vln. 1

mf

mf

mf

/a/ /eh/ /a/ /a/ /eh/ /a/ /eh/ /o/ /a/ /eh/ /o/ /eh/ /o/

mf

Flute, Clarinet, Guitar
Mezzo, Violin, Viola

XIII: Beetle with Poppies

Hushed throughout

Hushed throughout
♩=60

Flute

Clarinet in B \flat

Guitar

Mezzo-soprano

Hushed throughout
♩=60

Violin

Viola

5

Fl. *pp*

Cl. *pp*

Gtr. *mf*

M-S. *mf* /ne/ /ne/ /ne/

Vln. *mf* pizz. arco (gtr.)

Vla. *mp* *mp* s.p.

8

Fl. *p* *f* *mp*

Cl. *p* *p*

Gtr. *mf* *mf* *mp* *f*

M-S. N.V. *mf* /ne/

Vln. *mf* (s.p.) *pizz.* *mf* *f*

Vla. *p* *mf* *f*

11

Fl. *mf* *pp*

Cl. *p* *mf* *pp*

Gtr. *mf* *mp* *f* *mp* *f* *mf* *p*

M-S. *mp* /i/ /ne/

Vln. *mf* *mp* *p*

Vla. *mp*

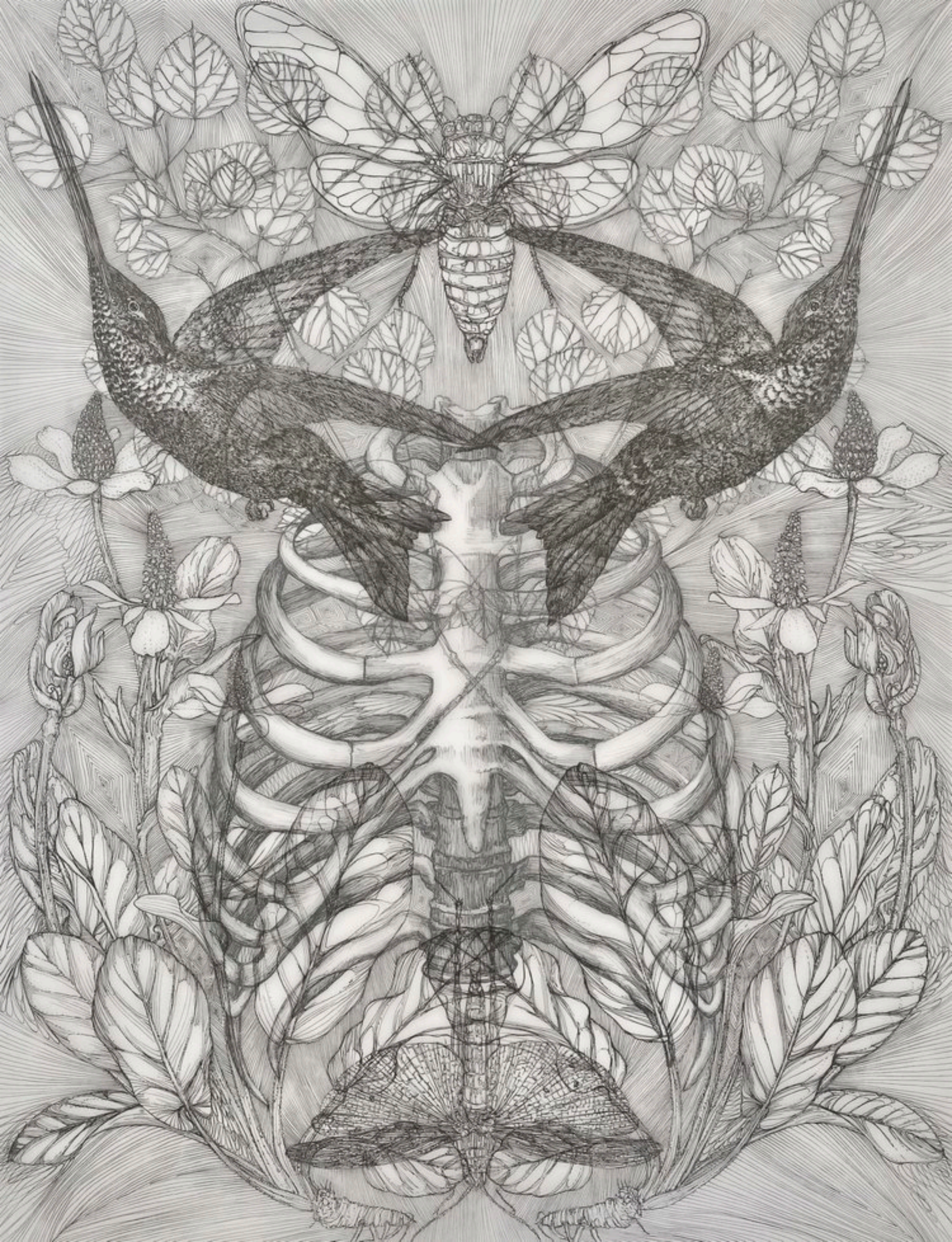

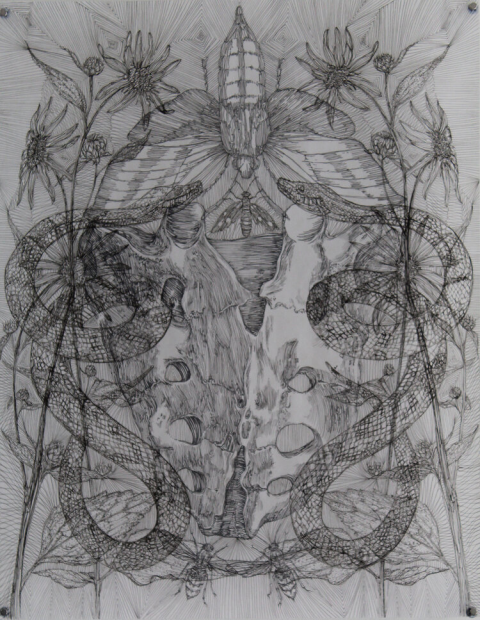

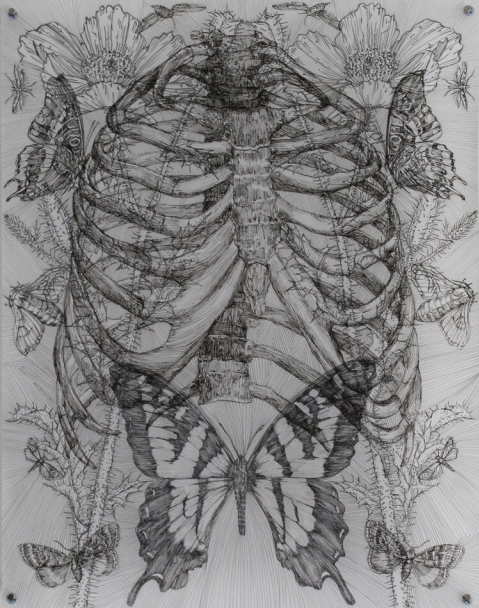

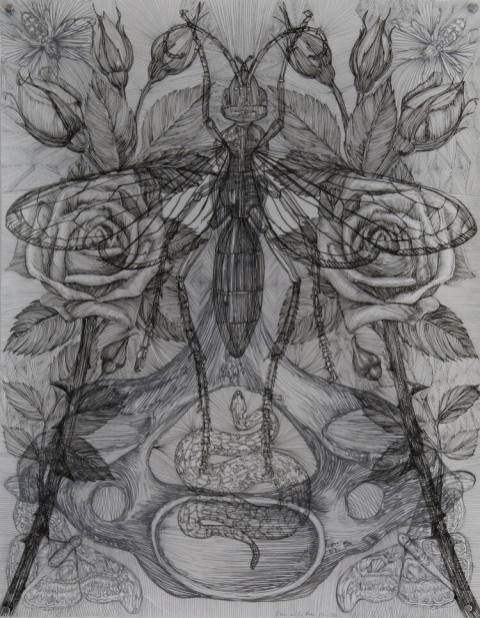

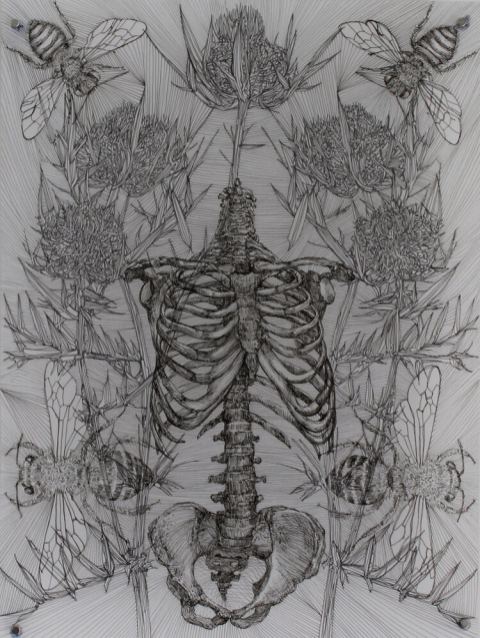

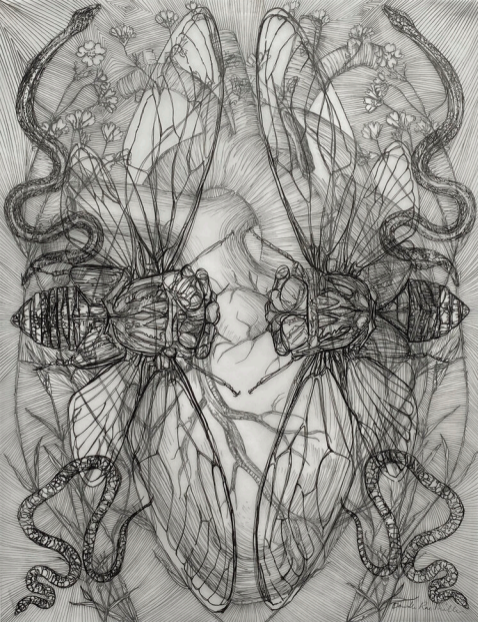

© 2014 R. S. Miller

