

Jon Forshee

VIVARIUM

Thirteen Images of
Danielle Rae Miller

Flute, Clarinet, Guitar
Mezzo Soprano, Violin, Viola
Electronics

Jon Forshee

VIVARIUM

Contents

Notes

Score with Images

II. Iris with Cicada – TUTTI

II. Sacrum with Honeybee – DUO: flute, viola, finger-snaps

III. Iguanas with Milkweed – QUINTET: clarinet, guitar, mezzo, violin, viola

IV. Sunflowers with Luna Moths – DUO: clarinet, mezzo

V. Yerba Monsa with Ribcage – QUARTET: flute, guitar, violin, viola

VI. Pelvis with Datura – DUO: mezzo, viola

VII. Sacrum with Hawk Moth – TUTTI

VIII. Ribcage with Moths – DUO: guitar, violin

IX. Vertebra with Roses – QUARTET: flute, clarinet, guitar, violin, viola

X. Pelvis with Roses and Moths – SOLO: mezzo soprano

XI. Fine Shrine – DUO: flute, clarinet

XII. Heart with Chickweed – QUARTET: flute, guitar, mezzo, violin

XIII. Beetle with Poppies – TUTTI

All Images copyright Danielle Rae Miller

2022

In progress

VIVARIUM takes flight from a curation of thirteen drawings by artist Danielle Rae Miller. The design of the work elaborates thirteen brief movements, or tableaux, each inspired by the drawing with the same title. Each movement features a subset or instrumental feature of the ensemble.

The score should be interpreted loosely, though metronome markings are given. Breath and space are as important as the notes and gestures in this music, and may be considered as the negative space between the lines of Miller's detailed images.

VIVARIUM is warmly dedicated to Stephen Bailey and the extraordinary Nebula Ensemble of Denver, Colorado, U.S.A..

Flute, Clarinet, Guitar
Mezzo soprano, Violin, Viola

to the Nebula Ensemble
VIVARIUM

I: Iris with Cicada

Jon Forshee

2

5

Fl.

Cl.

Gtr.

M-S.

Vln.

Vla.

fpp

fpp

fp

fpp

fpp

fp

8

Fl.

Cl.

Gtr.

M-S.

Vln.

Vla.

ff

mp

ff

f *mp*

bright, crisp

sfz

ff

6 6 6

sh sh sh sh sh sh sh sh

sh sh sh sh sh sh

(subharmonics produced with extreme bow pressure)

sub.

ff sub.

ff sub.

11 3

Fl.

Cl.

Gtr.

M-S.

Vln.

Vla.

13

Fl.

Cl.

Gtr.

M-S.

Vln.

Vla.

Flute, Viola
fingersnaps

II: Sacrum with Honeybee

♩=70

Freely, with "breath"

(ord.)

Flute

Clarinet

Mezzo-soprano

Viola

Finger snap

Finger snap

N.V.

tongue click

f mp f fp f p ff f mp

ppp *ff* *l.v.* *mp*

6

Fl.

sop.

mezzo

Vla.

tongue click

ord./heavy vib. *ad lib.*

III

f fp f p ff f mp ff mp

>pp *pp* *mfpp*

11

Fl.

sop.

mezzo

Vla.

f

mp

15

Fl. *mp* *mp*

sop. (finger snap) *mf* *mp*

mezzo (finger snap) *mp*

Vla. *mf*

Clarinet, Guitar, Mezzo
Violin, Viola

III: Iguanas with Milkweed

$\text{♩} = 60$
Mercurial

Clarinet in B \flat

Guitar

Mezzo-Soprano

Violin

Viola

6

Cl.

Gtr.

S.

Vln.

Vla.

mf *mf* *mp* *mp* *mf* *p*

fmp *mp* *f*

(clar.)

$\text{♩} = 60$
sul pont.

fp *mp* *p* *mp*

fp *mp* *p*

f *p*

brittle *mf* 3 3 3

p *mp*

/i/ /i/

ord. *fp* *p*

ord. *fp* *mp*

10

Cl. *with guitar on downbeat*

Gtr. *mf*

S.

Vln. *sul pont.* *f* *mp*

Vla. *sul pont.* *mp* *fp*

Clarinet
Mezzo soprano

IV: Sunflowers with Luna Moths

System 2: Clarinet (Cl.) and Mezzo-soprano (M-S.). Cl. dynamics: *fp*, *mp*, *pp*. M-S. dynamics: *f*. Lyrics: muh muh

System 3: Clarinet (Cl.) and Mezzo-soprano (M-S.). Cl. dynamics: *p*, *mf*, *p*. M-S. dynamics: *pp*. Lyrics: /m/

System 4: Clarinet (Cl.) and Mezzo-soprano (M-S.). Cl. dynamics: *p*, *mf*, *p*, *mf*, *pp*. M-S. dynamics: *f*, *p*. Lyrics: /m/

System 5: Clarinet (Cl.) and Mezzo-soprano (M-S.). Cl. dynamics: *pp*. M-S. dynamics: *f*, *mp*. Lyrics: muh muh s

Flute, Guitar
Violin, Viola

V: Yerba Monsa with Ribcage

Mezzo soprano
Viola

VI: Pelvis with Datura

$\text{♩} = 60$
Nervous throughout

Mezzo-soprano

mp

Nervous throughout
N.V.

Viola

pp

5

M-S.

/eh/

Vla.

p

mf

9

M-S.

p

/a/

Vla.

3

3

s.p. ord.

s.p.

ord.

f > p

f > p

12

M-S.

p

lunga

/a/

Vla.

N.V.

3

pp

Flute, Clarinet, Guitar
Mezzo, Violin, Viola

VII: Sacrum with Hawk Moth

Flute
Tempo: $\text{♩} = 60$
Dynamics: *mf/p*, *p*, *mf > p*, *p*

Clarinet in B \flat
Dynamics: *mp*, *p*, *mf > p*, *p*

Guitar
Dynamics: *f*, *p*, *mf*

M-Soprano
Lyrics: [i], [eh]

Violin
Tempo: $\text{♩} = 60$
Dynamics: *mp*, *p*, *mf >*, *mp*

Viola
Dynamics: *fp*, *mf >*, *mp*

Fl.
Dynamics: *p*

Cl.
Dynamics: *fpp*, *f*, *fpp*

Gtr.
Dynamics: *mf*, *f*, *mf*

M-S.
Dynamics: *p*

Vln.
Dynamics: *f*, *p*, *mf*, *f > pp*

Vla.
Dynamics: *f*, *p*

Additional markings: *sul pont.*, *ord.*, *(vln.)*, *(gtr.)*, *[i]*

10

Fl. *mf/p*

Cl. *mp* *p* *mf > p* *p*

Gtr. *f* *mf*

M-S. *p* [a] [eh]

Vln. *mp* *mf/p*

Vla. *fp* *mf* *mp*

14

Fl. *p* *mf/p* *p*

Cl. *mp* *p* *mf > p*

Gtr. *f* *f* *mf*

M-S. *p* [i]

Vln. *f* *p* *mp* *p* (sul pont.)

Vla. *fp* *mf*

Guitar, Violin

VIII: Ribcage with Moths

Con conversationally, with 'space'

$\text{♩} = \text{c. } 70$

Guitar

Violin

mf *f* *p*

4

Gtr.

Vln.

mf *pp* *f*

7

Gtr.

Vln.

mp *ff* *mf* *mp*

9

Gtr.

Vln.

mf *ff* *mp*

12

Gtr.

Vln.

ff

mp

14

Gtr.

Vln.

ff

mp

bright

f

mf

ff

16

Gtr.

Vln.

mf

f

ff

f

Flute, Clarinet
Guitar, Violin, Viola

IX: Vertebra with Roses

$\text{♩} = 120$

Flute

Clarinet in Bb

Guitar

$\text{♩} = 120$

Violin

Viola

6

Fl.

Cl.

Gtr.

Vln.

Vla.

2 12

Fl. *pp*

Cl. *pp*

Gtr. *mf* *pp* *mf*

Vln. *mp* N.V.

Vla. *f* *p* *f*

18

Fl. *p* *fp*

Cl. *p*

Gtr. *mf*

Vln. *p* sul pont. *mp* ord.

Vla. *mp* ord. *pizz.* *mf*

23

Fl.

Cl.

Gtr.

Vln.

Vla.

mp

mf

f

mp

f

f

mf

f

pizz.

heavy vib.

arco

mp

Mezzo soprano solo

X: Pelvis with Roses and Moths

♩=60

Relaxed, almost swung

Mezzo-soprano

fp *f* *p* *f* *p* *f* *p*

/m/

M-S.

5

M-S.

9

f *p* *f* *mp*

/m/ /wah//m/

M-S.

14

mp

/m/ /m - > /ah/ /m/

M-S.

16

mf

/m/ /m/ /m/

Flute, Clarinet in B \flat

XI: Fine Shrine

$\text{♩} = 60$

Slightly Misregistered throughout

Flute

Clarinet in B \flat

7

14

21

mf *mf* *p* *mf* *pp*

mfpp *p* *pp* *mf* *pp*

pp *p* *mfpp* *pp*

pp *p* *mf* *pp*

ord.

ord.

N.V.

N.V.

ord.

Flute, Guitar
Mezzo, Violin

XII: Heart with Chickweed

8

Fl. *mf* *fp* *f* *p*

Gtr. *f* *mf* *f*

M-S. *ff* *p* *fp* *f*
 /seh/ /s/ S S S S S S S S S S S S S S /s/ /sa/

Vln. 1 s.p. *tr* *mf* *mp*

11

Fl. *b*

Gtr.

M-S. /a/ /ëh/ /a/ /a/ /ëh//a/ /ëh/ /ö/ /ä/ /eh//ö/ /eh//ö/

Vln. 1

Flute, Clarinet, Guitar
Mezzo, Violin, Viola

XIII: Beetle with Poppies

Hushed throughout

Flute $\text{♩} = 60$

Clarinet in B♭

Guitar

Mezzo-soprano

Violin $\text{♩} = 60$

Viola

Hushed throughout

5

Fl. *pp* *fp*

Cl. *pp* *mf*

Gtr. *mf* *mf*

M-S. /ne/ /ne/ /ne/

Vln. pizz. arco (gtr.)

Vla. *mp* *mp* s.p.

8

Fl. *p* *f* *mp*

Cl. *p* *p*

Gtr. *mf* *mf* *mp* *f*

M-S. N.V. *mf* /ne/

Vln. *mf* (s.p.) *pizz.* *mf* *f*

Vla. *p* *mf* *f*

11

Fl. *mf* *pp*

Cl. *p* *mf* *pp*

Gtr. *mf* *mp* *f* *mp* *f* *mf* *p*

M-S. *mp* /i/ /ne/

Vln. *mf* *mp* *p*

Vla. *mp*

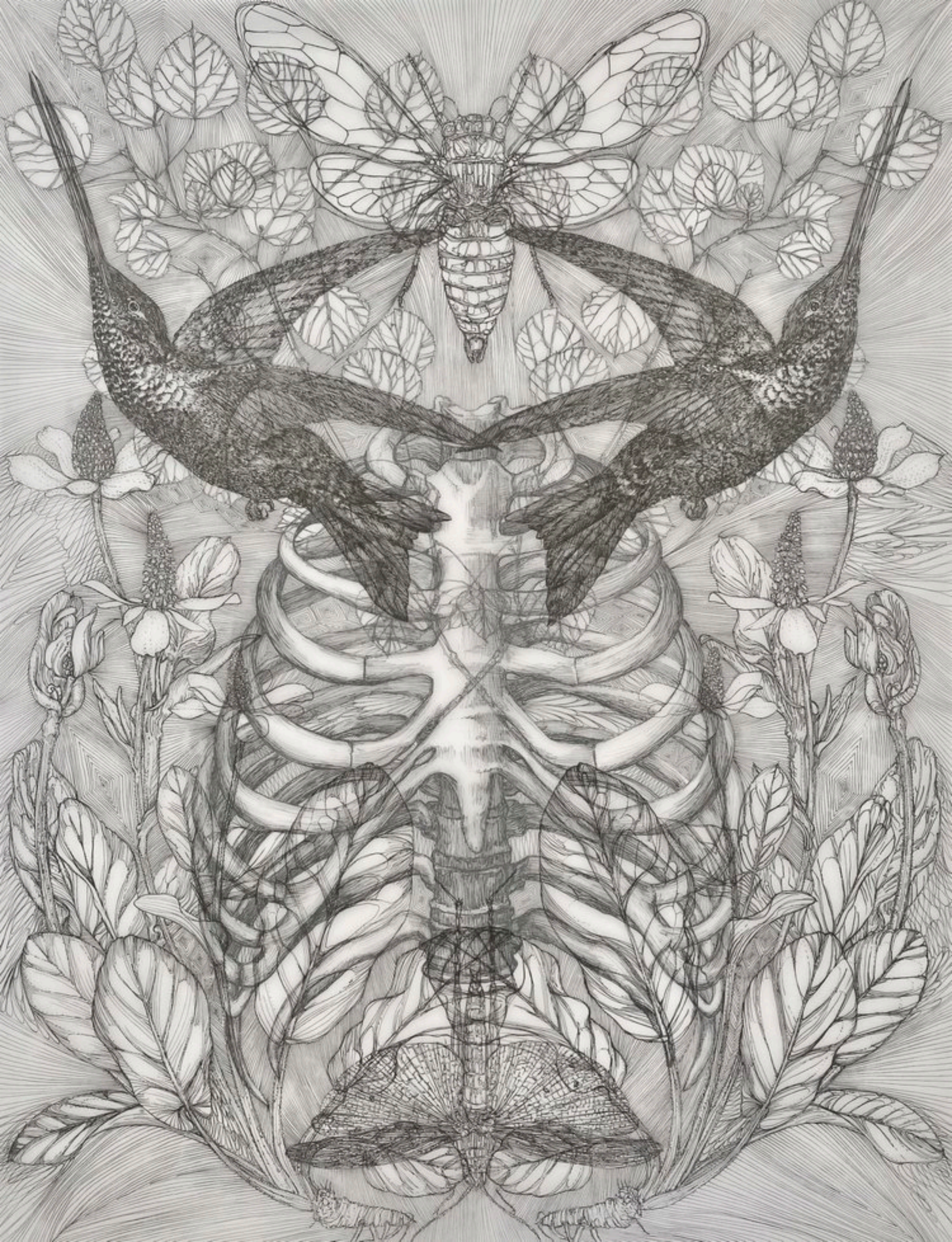

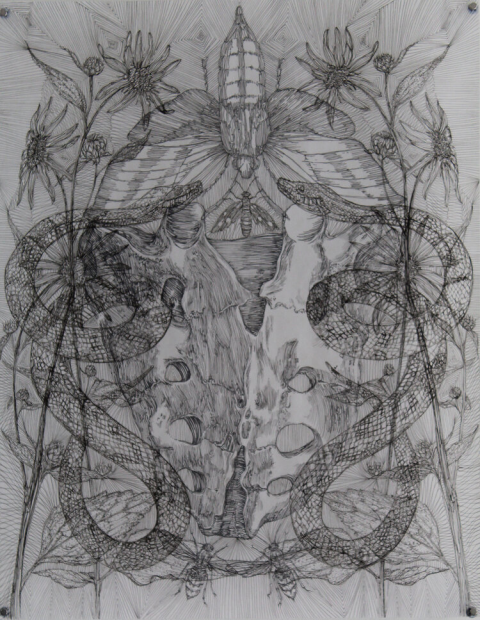

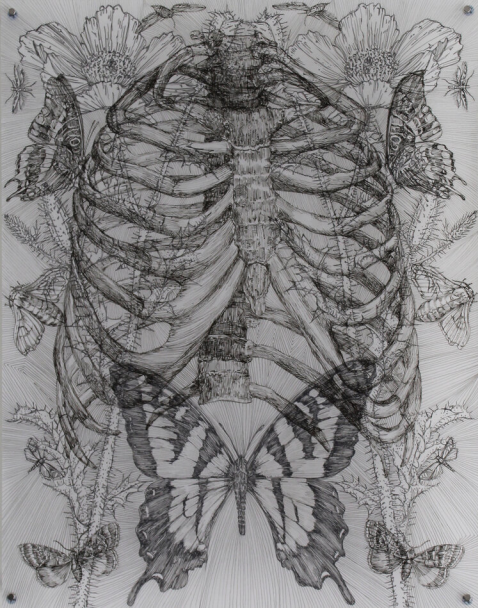

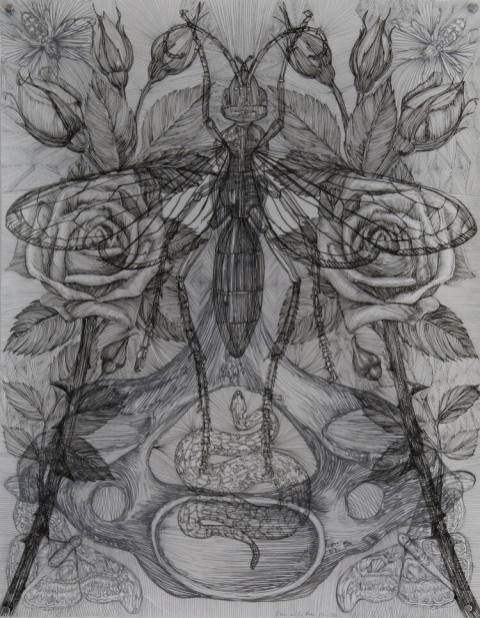

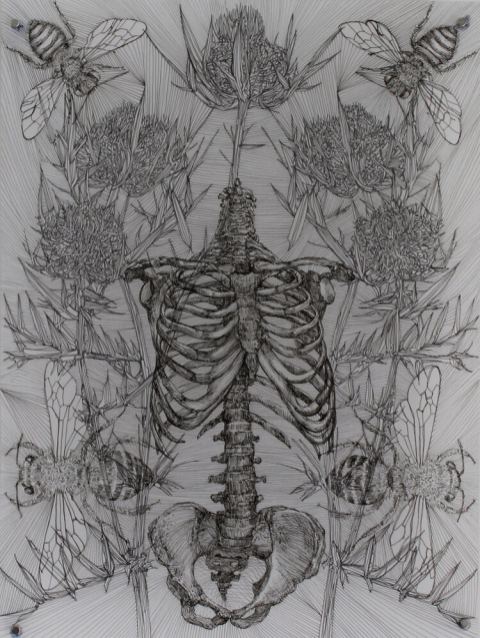

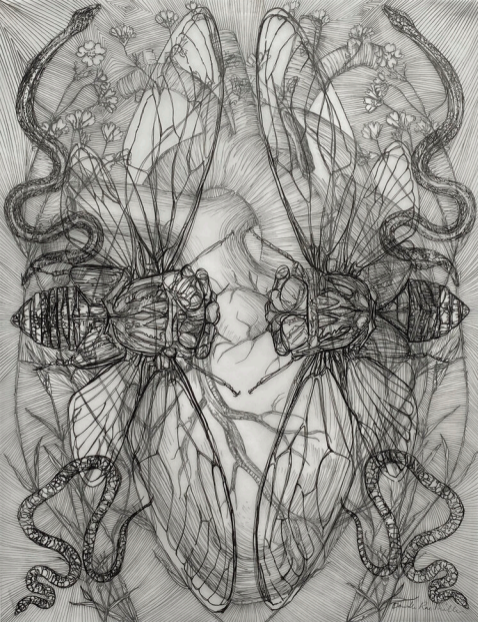

© 2014 R. S. Miller

